

# Schedule 'B' Part I Typical Floor Plan of the Designated Apartment

Plan of PLOT - 1 (Block - 4) of "Freshia" lying and situate at R.S. and L.R. Dag Nos. 3678/4016, 3678(P), 3679 (P), 3680(P) L.R. Khatian No.- 1900 in Mouza - Gopalpur, J.L. No. - 2, Under Police Station - Airport Formerly Rajarhat in the District of North 24 Parganas.

FLAT NO: - \_\_\_\_\_ FLOOR: - \_\_\_\_\_

CARPET AREA of FLAT: - \_\_\_\_\_ SQ.FT.

CARPET AREA of BALCONY: - \_\_\_\_\_ SQ.FT.

TOTAL CARPET AREA:- \_\_\_\_\_ SQ.FT

(AREA DEMARCATED BY GREEN OUTLINE)

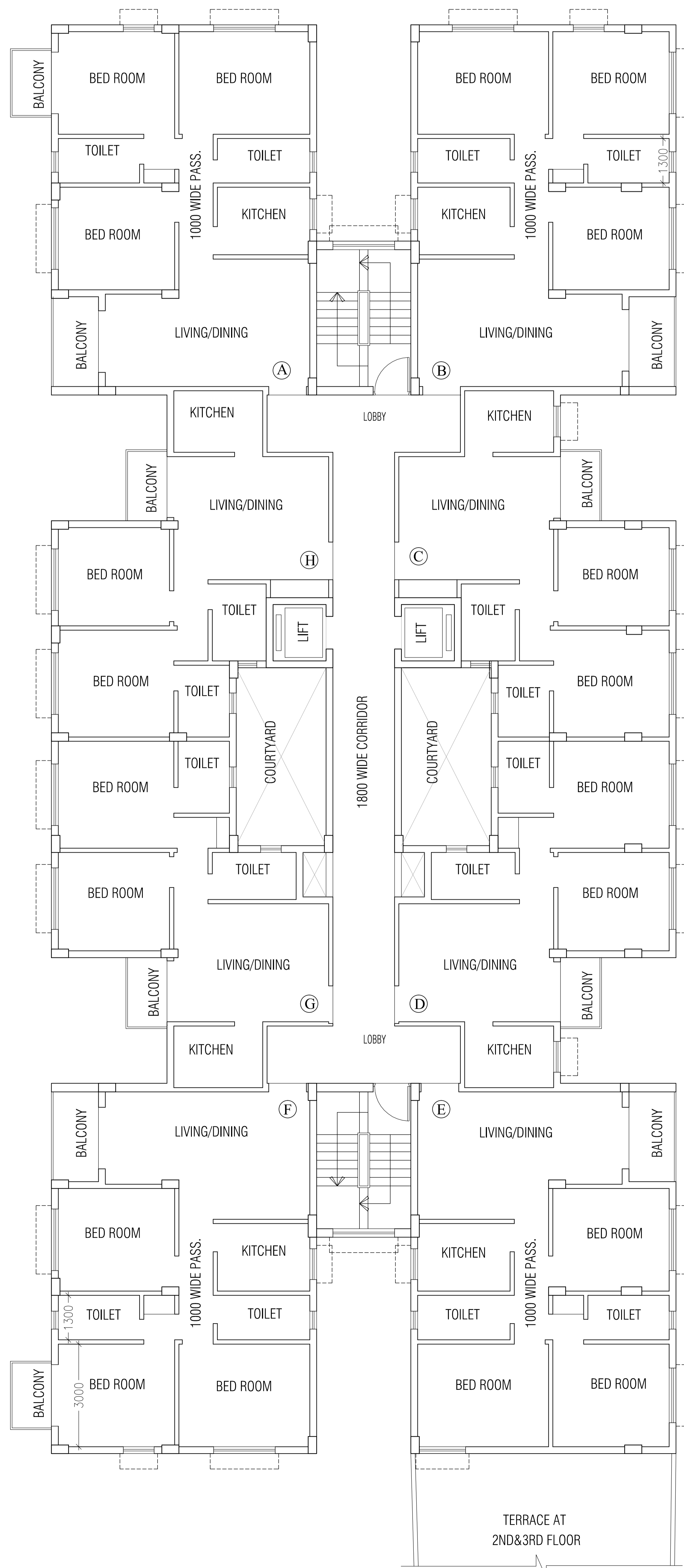

Signature of Promoter

Signature of Owners

Signature of Purchaser

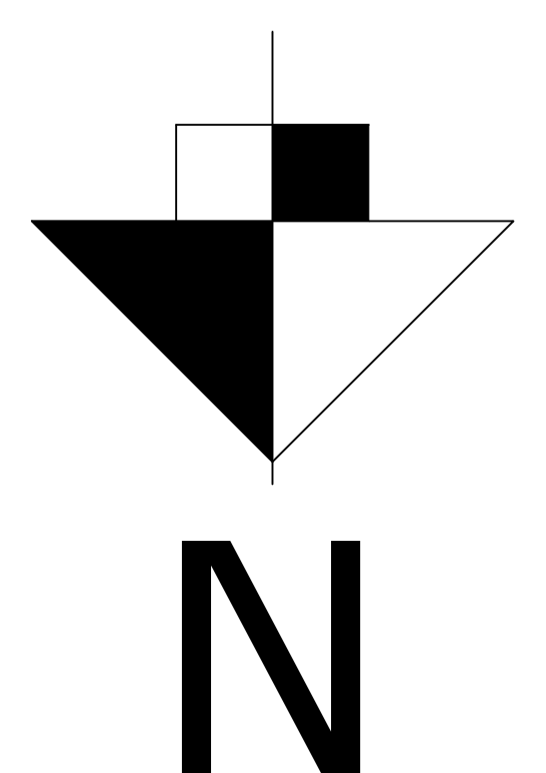

**TYPICAL FLOOR PLAN**  
**PLOT - "1" (BLOCK - 4)**

SCALE - NTS